

# EIN KOMPLIMENT

1. Posaune in Bb

Musik: Florian Weger,  
Rüdiger Linhof, Peter Brugger  
Text: Peter Brugger  
Arrangement: Erwin Jahreis

Fast Rock (♩ = 159)

Sax.  
*f*

5  
*fp*

9 (A)  
*ff*

13 1.  
*ff*

17 2. (B) 2.x tacet bis \*  
*mf*

22

27

31 \* (C) play!  
*f*

37

42

48

53

57

61

65

69

75

# EIN KOMPLIMENT

1. Posaune in C

Musik: Florian Weger,  
Rüdiger Linhof, Peter Brugger  
Text: Peter Brugger  
Arrangement: Erwin Jahreis

Fast Rock (♩ = 159)

Sax.

37

42

48

*ff*

53

57

61

65

D.S. al

69

*decresc.*

75

*pp* *sfz*

# EIN KOMPLIMENT

2. Posaune in Bb

Musik: Florian Weger,  
Rüdiger Linhof, Peter Brugger  
Text: Peter Brugger  
Arrangement: Erwin Jahreis

Fast Rock (♩ = 159)

Sax.  
*f*

5  
*fp*

9  
A  
*ff*

13  
1.

17  
2.  
B  
*mf*  
2.x tacet bis \*

22

26

31  
\*  
C  
play!  
*f*

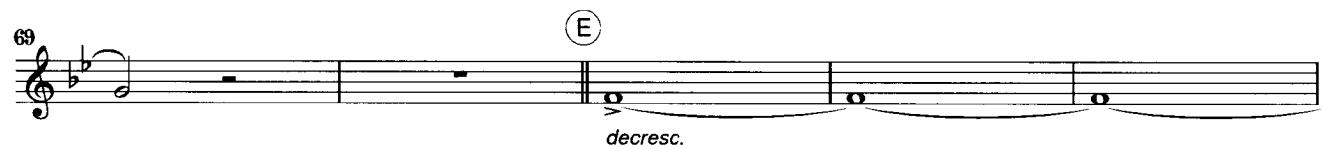
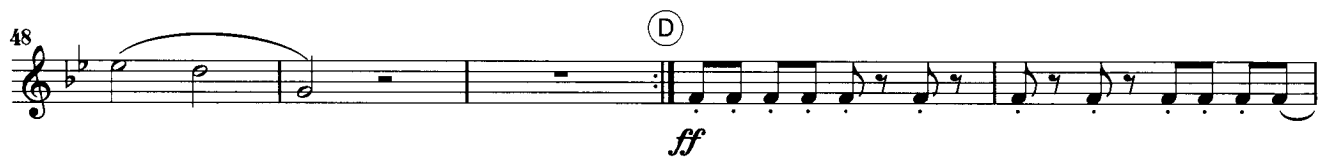

# EIN KOMPLIMENT

2. Posaune in C

Musik: Florian Weger,  
Rüdiger Linhof, Peter Brugger  
Text: Peter Brugger  
Arrangement: Erwin Jahreis

Fast Rock (♩ = 159)

Sax.

*f*

5 *fp*

9 *ff* (A)

13 1.

17 2. (B) *mf* 2.x tacet bis \*

22

26

31 \* (C) *f* play!

37

42

48

58

57

61

65

69

74

# EIN KOMPLIMENT

3. Posaune in Bb

Musik: Florian Weger,  
Rüdiger Linhof, Peter Brugger  
Text: Peter Brugger  
Arrangement: Erwin Jahreis

Fast Rock (♩ = 159)

Sax.  
*f*

5 *fp*

9 *ff* (A)

13 1.

17 2. (B) *mf* 2.x tacet bis \*

22

26

31 \* (C) *f* play!

37

42

48

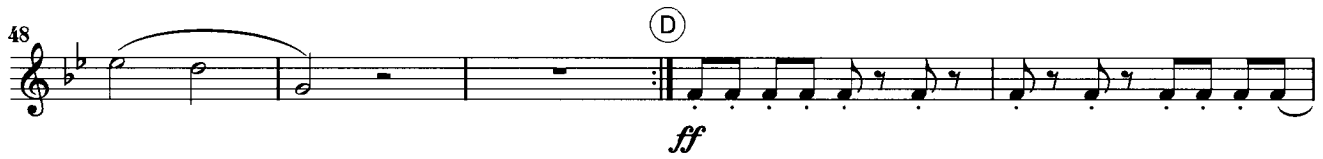

53

57

61

65

D.S. al

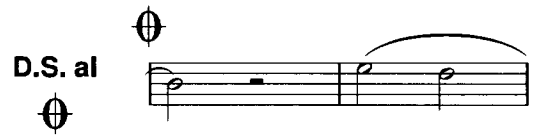

69

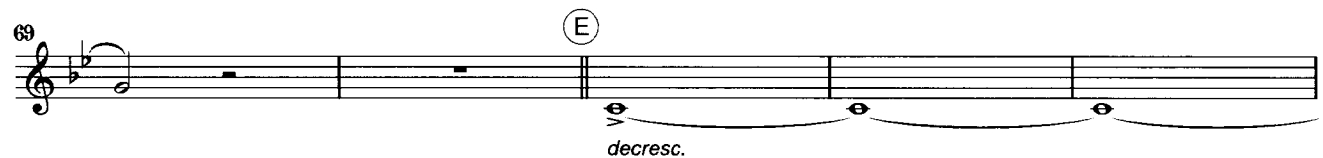

74

# EIN KOMPLIMENT

3. Posaune in C

Musik: Florian Weger,  
Rüdiger Linhof, Peter Brugger  
Text: Peter Brugger  
Arrangement: Erwin Jahreis

Fast Rock (♩ = 159)

Sax.

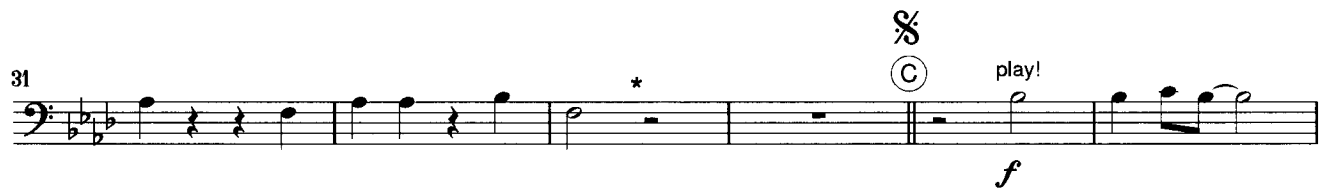

37

42

48

53

57

61

65

69

74